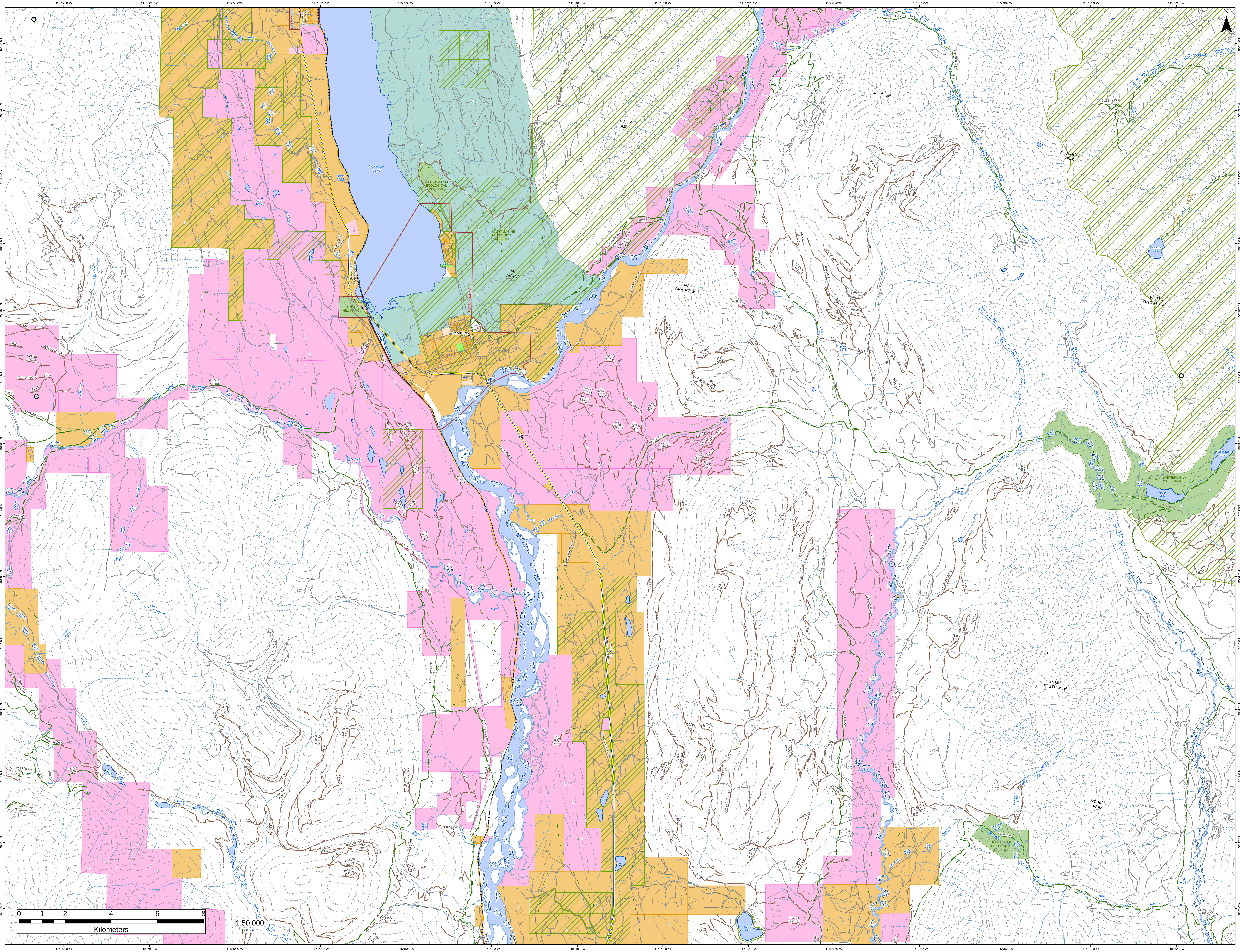

115°58'0"W
115°56'0"W
115°54'0"W
115°52'0"W
115°50'0"W
115°48'0"W
115°46'0"W
115°44'0"W
115°42'0"W
115°40'0"W
115°38'0"W
115°36'0"W
115°34'0"W
115°32'0"W
50°14'0"N
50°13'0"N
50°12'0"N
50°11'0"N
50°10'0"N
50°9'0"N
50°8'0"N
50°7'0"N
50°6'0"N
50°5'0"N
50°4'0"N
50°3'0"N
50°2'0"N
50°1'0"N
N
Columbia Lake
COLUMBIA LAKE ECOLOGICAL RESERVE
MOUNT SABINE ECOLOGICAL RESERVE
MT SABINE
MT DE SMET
MT GLEN
MT GRAINGER
EDWARDS PEAK
WHITE KNIGHT PEAK
SHARK TOOTH MTN
MCLEAN PEAK
THUNDER HILL PARK
WHITESWAN LAKE PARK
RAM CREEK ECOLOGICAL RESERVE
Canal Flats
Canal Flats FD
Fairmont FD
Columbia Lake Road
Sun Creek Road
Findlay Creek Road
J2 Ranch Road
Green Road
Grave Lake Road
Mud Creek Road
Rte 93 Nb Kootenay-columbia
93
Kootenay River
Lussier River
Findlay Creek
Marion Creek
Sun Creek
Sun Lake
Emily Creek
Allen Creek
Lavington Creek
Spencer Creek
Sandown Creek
Copper Creek
Copper Lake
Jeffries Lake
Mud Creek
Whitetail Brook
Nine Mile Creek
Moscow Creek
Fawn Creek
Mutton Creek
Marmalade Creek
Ram Creek
Roam Creek
Coyote Creek
Ptarmigan Lake
Ptarmigan Lake Trail
Whiteswan Lake
Moose Lake
Larsen Lake
FINDLAY CREEK
FINDLAY-WHITETAIL
FINDLAY-LAVINGTON
FINDLAY-BEAR
FINDLAY-BEAR SOUTH
DUNN-VEGAN
WHITEBARK
KOOTENAY-RIVER
OLD KOOTENAY RIVER
KOOTENAY-EASTSIDE
KOOTENAY-SPRUCE
KOOTENAY-GLEN
KOOTENAY-BROWN
KOOTENAY-NINE MILE
KOOTENAY-BY PASS
WHITE-SWAN
WHITE-DEER
WHITE-EDWARDS
WHITE-PTARMIGAN
WHITE-LUSSIER
WHITE-COYOTE RIDGE
SKOOKUMCHUCK CREEK
SKOOKUMCHUCK-TORRENT
White Ram
0 1 2 4 6 8
Kilometers
1:50,000